

NEW FOREST NATIONAL PARK AUTHORITY

TOWN AND COUNTRY PLANNING (GENERAL PERMITTED DEVELOPMENT) (ENGLAND) ORDER 2015, AS AMENDED

DIRECTION MADE UNDER ARTICLE 4(1) (WITH IMMEDIATE EFFECT)

WHEREAS the New Forest National Park Authority being the appropriate local planning authority within the meaning of Article 4(5) of the Town and Country Planning (General Permitted Development) (England) Order 2015 (as amended), is satisfied that it is expedient that development of the description set out in Schedule 1 below should not be carried out on the land described in Schedule 2 below unless planning permission is granted on an application made under Part III of the Town and Country Planning Act 1990 (as amended).

AND WHEREAS the New Forest National Park Authority considers that development of the said description would be prejudicial to the proper planning of its area and would constitute a threat to the amenities of its area.

NOW THEREFORE the New Forest National Park Authority in pursuance of the power conferred on it by Article 4(1) of the said Order **HEREBY DIRECTS** that the permission granted by Article 3 of the said Order shall not apply to development of the description set out in Schedule 1 on the land specified in Schedule 2.

THIS DIRECTION is made under Article 4(1) of the said Order and, in accordance with Article 4(4) and Schedule 3, shall remain in force until 26 April 2024 (being six months from the date of this direction coming into effect) and shall then expire unless it has been confirmed by the local planning authority in accordance with paragraph 2(6) of Schedule 3 of the said Order before the end of the six month period.

SCHEDULE 1

Development, being development comprised within Class BC of Part 4 of Schedule 2 to the said Order and not being development comprised within any other Class, consisting of any use of land as a temporary recreational campsite unless both of the following apply:

- The land was first used as a temporary recreational campsite before 1 March 2020; and
- The use of the land as a temporary recreational campsite is for not more than 28 days in total in any calendar year.

Cont'd...

SCHEDULE 2

The land shown edged red on the attached plan, being all the land within the New Forest National Park.

MADE UNDER THE COMMON SEAL OF THE NEW FOREST NATIONAL PARK AUTHORITY

This 17th day of October 2023

The Common Seal of the New Forest National Park Authority was affixed to this Direction in the presence of



.....
Executive Director
New Forest National Park Authority



CONFIRMED UNDER THE COMMON SEAL OF THE NEW FOREST NATIONAL PARK AUTHORITY

This 12th day of FEBRUARY 20 24

The Common Seal of the New Forest National Park Authority was affixed to this Direction in the presence of

.....
Chief Executive
New Forest National Park Authority



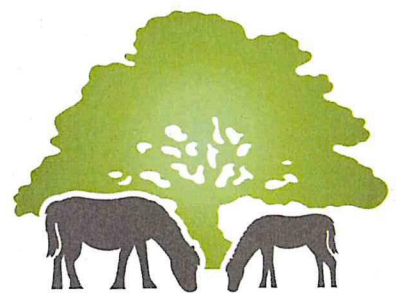
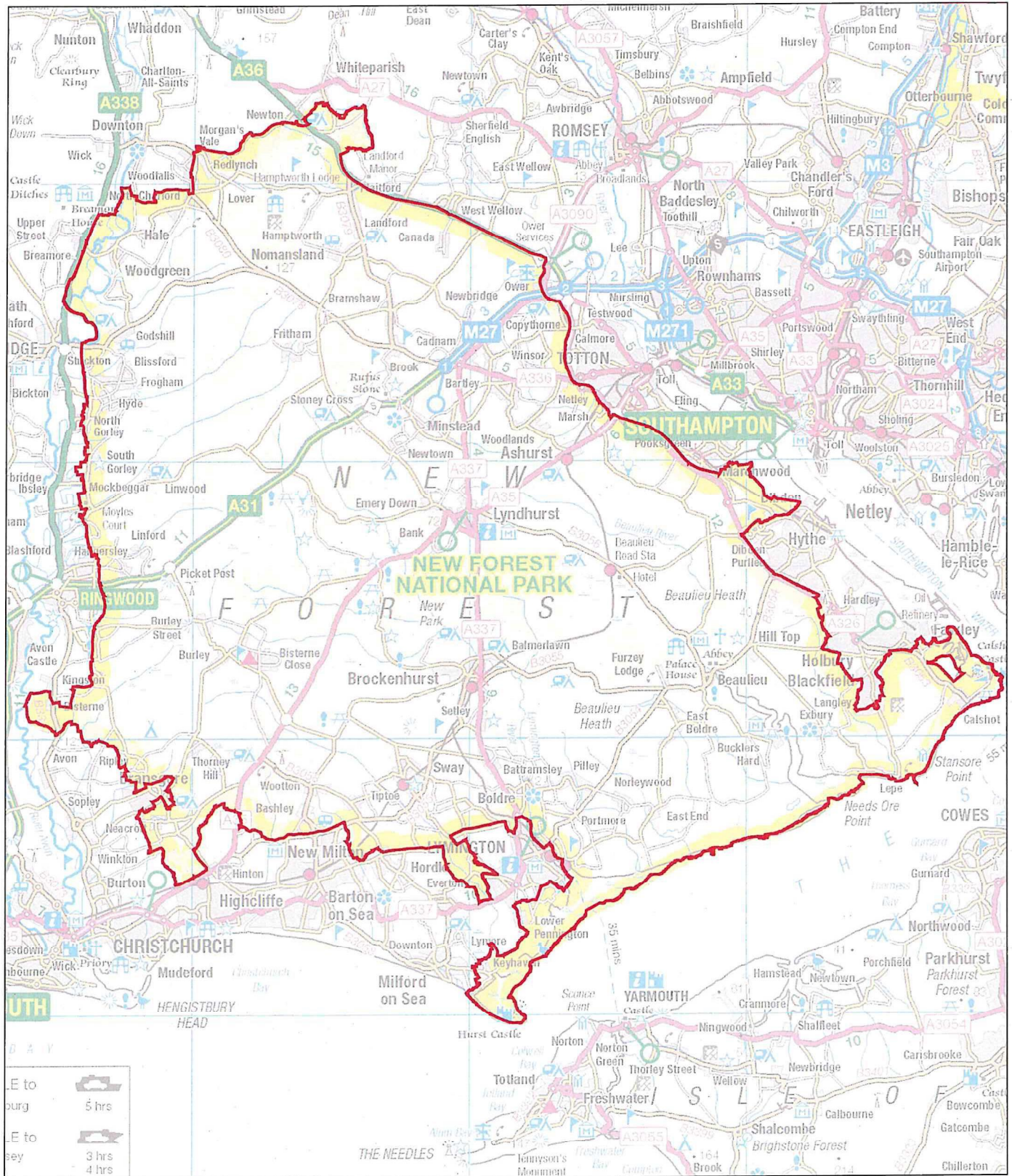

**NEW FOREST
NATIONAL PARK**

New Forest National Park Authority
Lymington Town Hall
Avenue Road
Lymington
SO41 9ZG

Tel: 01590 646600

Date: 17/10/2023

**Article 4 Direction Plan
New Forest National Park Boundary**

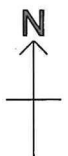

SCALE: 1:190000

© Crown copyright and database rights 2021 Ordnance Survey 100014703